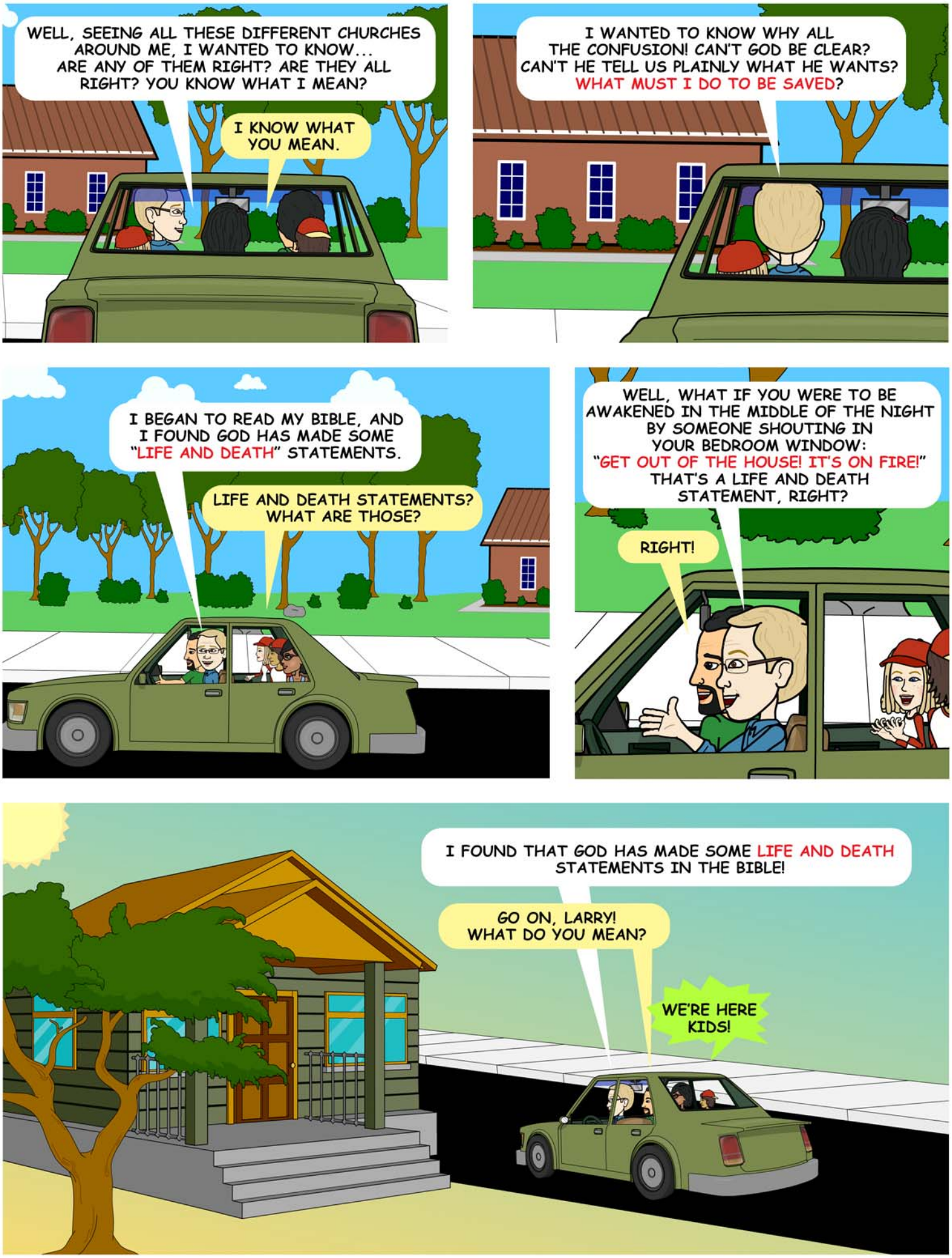
WELL, SEEING ALL THESE DIFFERENT CHURCHES AROUND ME, I WANTED TO KNOW... ARE ANY OF THEM RIGHT? ARE THEY ALL RIGHT? YOU KNOW WHAT I MEAN?
I KNOW WHAT YOU MEAN.
I WANTED TO KNOW WHY ALL THE CONFUSION! CAN'T GOD BE CLEAR? CAN'T HE TELL US PLAINLY WHAT HE WANTS? WHAT MUST I DO TO BE SAVED?
I BEGAN TO READ MY BIBLE, AND I FOUND GOD HAS MADE SOME "LIFE AND DEATH" STATEMENTS.
LIFE AND DEATH STATEMENTS? WHAT ARE THOSE?
WELL, WHAT IF YOU WERE TO BE AWAKENED IN THE MIDDLE OF THE NIGHT BY SOMEONE SHOUTING IN YOUR BEDROOM WINDOW: "GET OUT OF THE HOUSE! IT'S ON FIRE!" THAT'S A LIFE AND DEATH STATEMENT, RIGHT?
RIGHT!
I FOUND THAT GOD HAS MADE SOME LIFE AND DEATH STATEMENTS IN THE BIBLE!
GO ON, LARRY! WHAT DO YOU MEAN?
WE'RE HERE KIDS!